FANFARE UND HYMNE

PUCHENAUER FANFARE

Direktion in C

Werner Brüggemann

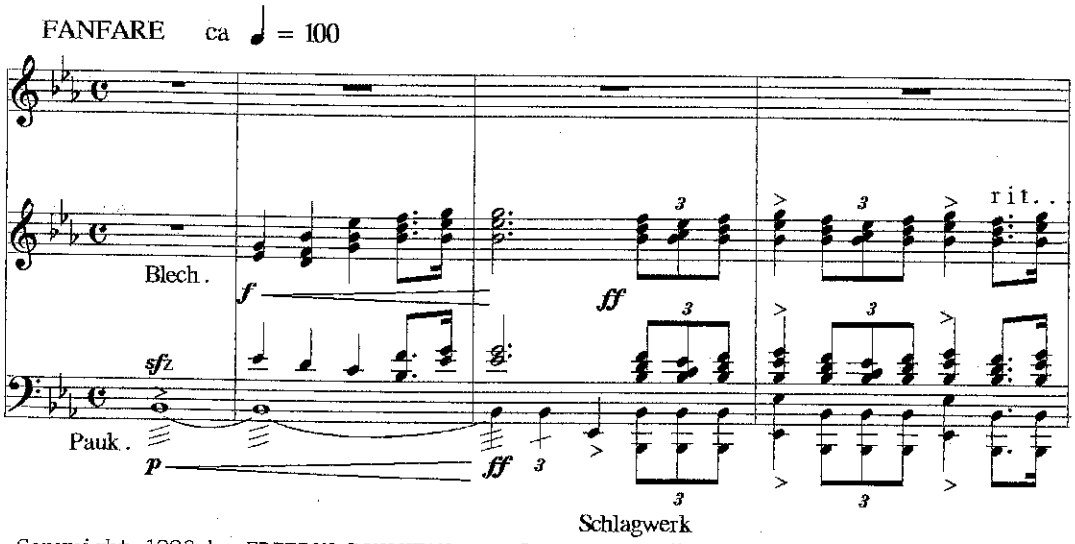

Copyright 1992 by EDITION DONAUTON, Prof. Werner Brüggemann A-4048 Puchenau